



**UK OPEN Run archery**  
**WAE European Cup 2024**  
**11-13 October 2024**  
**Sherwood Forest / UK**



**INVITATION PACKAGE – V 0.1**

Dear Archery Friends,

Archery GB is delighted to welcome you to the 2024 Run Archery Cup in Sherwood, Nottinghamshire, a place where legends are born.

We are thrilled to host this exciting event in such a historic and picturesque location. Sherwood Forest, with its rich heritage and association with the legendary Robin Hood, provides a truly unique and inspiring backdrop for our competition. The blend of history, nature, and sport promises to make this year's Run Archery Cup an unforgettable experience for all participants and spectators.

Our team has been working diligently to ensure that every aspect of the event is meticulously planned. From the challenging courses set amidst the ancient trees to the welcoming atmosphere of our event village, we aim to create a memorable and enjoyable experience for everyone involved. Whether you are an experienced competitor or new to run archery, we have designed the event to be inclusive and engaging, offering something for everyone.

We invite you to join us for this celebration of skill, endurance, and community spirit. Come and test your abilities, make new friends, and be part of an event that combines the thrill of archery with the natural beauty of one of England's most iconic landscapes.

We look forward to welcoming you to the 2024 Run Archery Cup and sharing this incredible experience with you.

Best regards,

**Arran COGGAN**  
Chair of the Organizing Committee





# UK OPEN Run archery WAE European Cup 2024 11-13 October 2024 Sherwood Forest / UK



The competition is open to all participants coming from all over the world within countries out of Europe. The European Cup ranking will result after the allocation of points to the ones licensed in a World Archery Europe Member Association.

## Venue

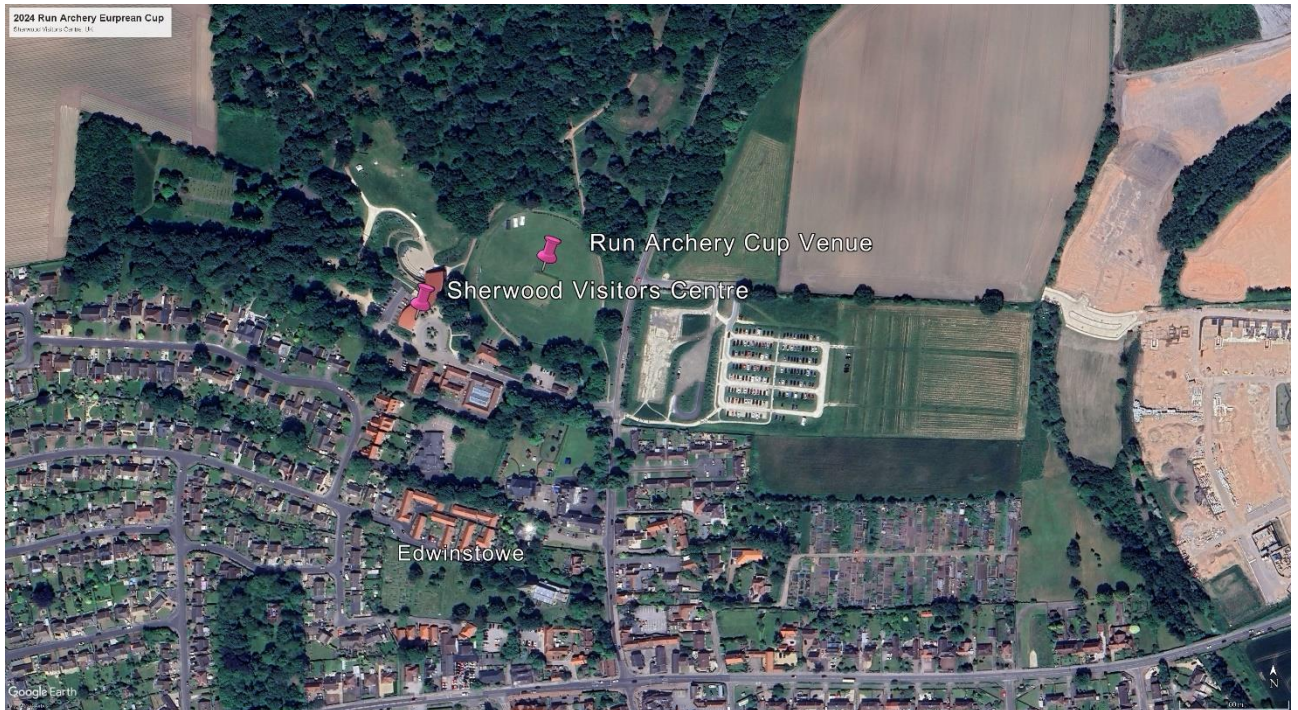

**Address:**  
**Sherwood Forest Visitors Centre**  
**Forest Cor, Edwinstowe, Mansfield NG21 9RN**

## Local Organising Committee and WA Officials

ARRAN COGGAN	LOC Chairman
JON NOTT	Event manager
OHLMANN Dominique	WAE Technical Delegate (FRA)
GÖZAÇAN Tashin Çinar	WAE Chair of Judges (TUR)
HOLST SÖNNICHESEN Soren	WAE Judge (DEN)



# UK OPEN Run archery WAE European Cup 2024

11-13 October 2024  
Sherwood Forest / UK

## Preliminary schedule

Friday 11 <sup>th</sup> October <b>Day 1</b>	During the day 15 :00-19 :00 19 :00-20 :00 20 :30-21 :00	Arrivals, accreditation Official practice & Equipment Inspection <b>Team captains meeting</b> <b>Opening Ceremony</b>
Saturday 12 <sup>th</sup> October <b>Day 2</b>	08 :30-09 :45 09 :45-10 :00 10 :05-10 :40 10 :45-11 :00 11 :00-11 :45 11 :45-12 :30 12 :30-12 :45 12 :45-13 :15 13 :15-13 :30 13 :30-14 :00 14 :00-14 :30 14 :30-14 :50 14 :50-15 :10 15 :10-15 :30 15 :30-15 :50 16 :45-17 :15 17 :45	<b>INDIVIDUAL SPRINT</b> Practice (all categories) Practice & inspection Women categories <b>Qualification Women (every 30sec)</b> Practice & inspection Men categories <b>Qualification Men (every 30sec)</b> Practice (all categories) Practice Women categories <b>Semi finals Women</b> Practice Men categories <b>Semi finals Men</b> Practice (only for the finals) <b>Final B Women</b> <b>Final B Men</b> <b>Final Women</b> <b>Final Men</b> <b>SPRINT MIXED TEAMS RELAY</b> <b>Final Relay Mixed (1 or 2 rounds)</b> Award Ceremony
Sunday 13 <sup>th</sup> October <b>Day 3</b>	08 :00-09 :00 09 :10-12 :00 13 : 00-13 :30 13 : 30-14 :00 14 : 00-14 :30 14 : 45	<b>INDIVIDUAL 4K</b> Practice & Equipment inspection <b>Individual Race (by groups)</b> <b>SPRINT TEAMS RELAY</b> Practice <b>Final Relay Women</b> <b>Final Relay Men</b> Award Ceremony  Departures of the teams
Monday 16 <sup>th</sup> October		Official departure date

*This preliminary program is a subject to change according to the number of participants in each division. All changes will be distributed to all participants in advance.*



# UK OPEN Run archery WAE European Cup 2024 11-13 October 2024 Sherwood Forest / UK



## Rules to apply

**Please note that the rules have been changed on some points :**

WA Run-archery rules : <https://www.worldarchery.sport/rulebook/article/3564>

European Cup rules : <https://www.archeryeurope.org/wp-content/uploads/2018/05/WAE-RUN-ARCHERY-CUP-RULES-2024.pdf>

## Online info system

The IANSEO online system will be used for the competition  
All links will be communicated few days before the competition, after the registration deadline.

## Participation / Registration

Participation is reserved for people licensed for the current season in a national federation which is member of WORLD ARCHERY.

Entering the license number on the entry form is a mandatory to enable any checks.

### Entry fees :

Category Women (incl. 50+), Men(incl. 50+)	60,00 EUR
Category U21 (incl. U18)	50,00 EUR
Team Relay or Team Mixed Relay	60,00 EUR
Team official :	30,00 EUR

**Entries will remain open and must be paid in full no later than 29<sup>th</sup> September**

## Entry form to use

All entries are being taken on Archery GB online entry portal and all payments are made via card payment upon entry.

Link to online registration: [LINK to online entry here](#)

Registration should be completed not later than on 29<sup>th</sup> September 2024





# UK OPEN Run archery WAE European Cup 2024 11-13 October 2024 Sherwood Forest / UK



## Accommodation

Not provided by LOC automatically. LOC can advise regarding suitable accommodation upon request. Participants are expected to arrange their own accommodation.

### Local accommodation offers:

**Stay Newark:** Explore the [charming accommodations](#) available in between Newark and Sherwood.

**Local AirB&Bs (Home of the Unique Stay):** For a more personalised experience, consider the [AirB&Bs in the Sherwood Forest](#) area.

**Luxury Forest Holidays:** If you seek [a tranquil high end retreat](#), Forest Holidays offers beautiful cabins.

**Luxury Hotel Holiday:** [Thoresby Hall Hotel](#) is a Grade 1 listed building with expansive views of Robin Hoods famous Sherwood Forest.

**Sherwood Pines Glamping:** Experience the [great outdoors with Sherwood Pines Glamping](#).

**Sherwood Glamping and Camping:** For those who appreciate nature, [Sherwood Glamping and Camping offers](#) a unique stay.

### Other Chain hotels:

Premier Inn, Worksop, Nottinghamshire, S80 3GN 10 miles from Venue - has onsite restaurant



Link to online booking [Worksop hotel | Nottinghamshire | Premier Inn](#)

---



Worksop, Nottinghamshire, s80 3QD 8 miles from venue



[Travelodge Worksop Hotel - Book Now](#)

## Meals

The venue offers 2 onsite cafes offering a wide range of meals and snacks as well as an additional coffee shop.

## Local transport

Visitors can take a direct bus from [Nottingham to Sherwood Forest](#).

The [Nottsbus On Demand service](#) connects various communities, including Newark Castle, Northgate train stations, Newark Bus Station, Newark Showground, and Newark Hospital. It also serves Bingham Marketplace, Bottesford Train Station, East Bridgford's Blue Diamond Garden Centre, North and South Ollerton, Mansfield, and West Rushcliffe. Keep in mind that Nottsbus on Demand doesn't follow a fixed route or timetable.

## Venue Carparking info

Our main car park is located on Swinecote Road and has space for more than 250 cars. Our overflow parking area enables us to accommodate 700 vehicles.

The main car park postcode is NG21 9QB. Please be aware that this is also the postcode for the neighbouring residential street, Maythorn Grove.

An accessible car park for disabled visitors or those with mobility issues next to the Visitor Centre building on Forest Corner NG21 9RN.

[Visitor Parking - Sherwood Forest \(visitsherwood.co.uk\)](#)

Venue details

Sprint

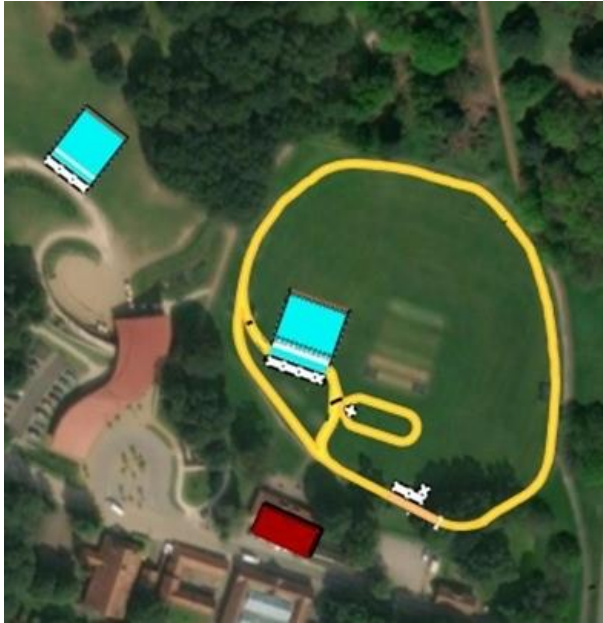

4 km



The running terrain is a mixture of gravel path, hard compact uneven dirt and grass.

